

Drainage Plan of Residence at Baroda Street, Khandallah.
For Mr. T. P. Moynihan.
Lot 5, D.R. 2348
Scale: 8ft to 1 in.

Locality Plan
Scale: 40ft to 1 in.
City Sheet No. E.E. 33

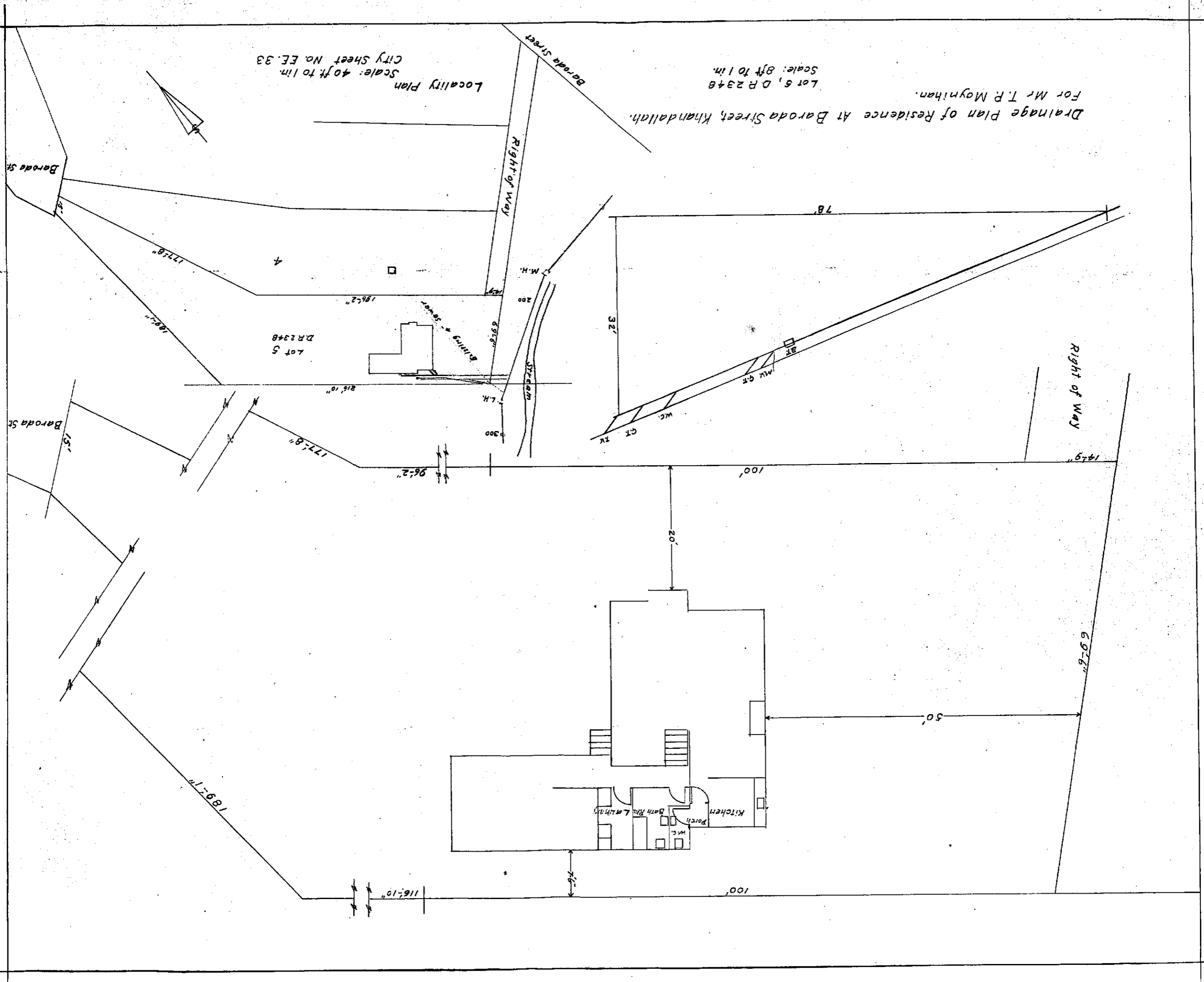

Residence for Mr. T. P. Moynihan
 Baroda Street, Khandallah
 Wellington
 1950.

Scales: 8 feet and 2 feet to 1 inch
 This permit is issued subject to the work being carried out in accordance with the attached conditions and down by the District Building Officer.

Scale of Plan and Elevation 4 feet to 1 inch
 Scale of Sections 2 feet to 1 inch
 Concrete Mix - 1:2:4

